Liberty Twp Zoning and Streets

CENTRE COUNTY, PA

Legend

Roads

Driveways / Utility Roads

Type

- Driveways
- Utility Roads
- Parcels

Unofficial County Zoning

Zoning

- C-1 Commercial General
- C-2 Commercial Planned
- I-1 Industrial Research Development/Light
- R-3 Medium Density Residential
- Rural Residential
- <all other values>
- Municipalities

N
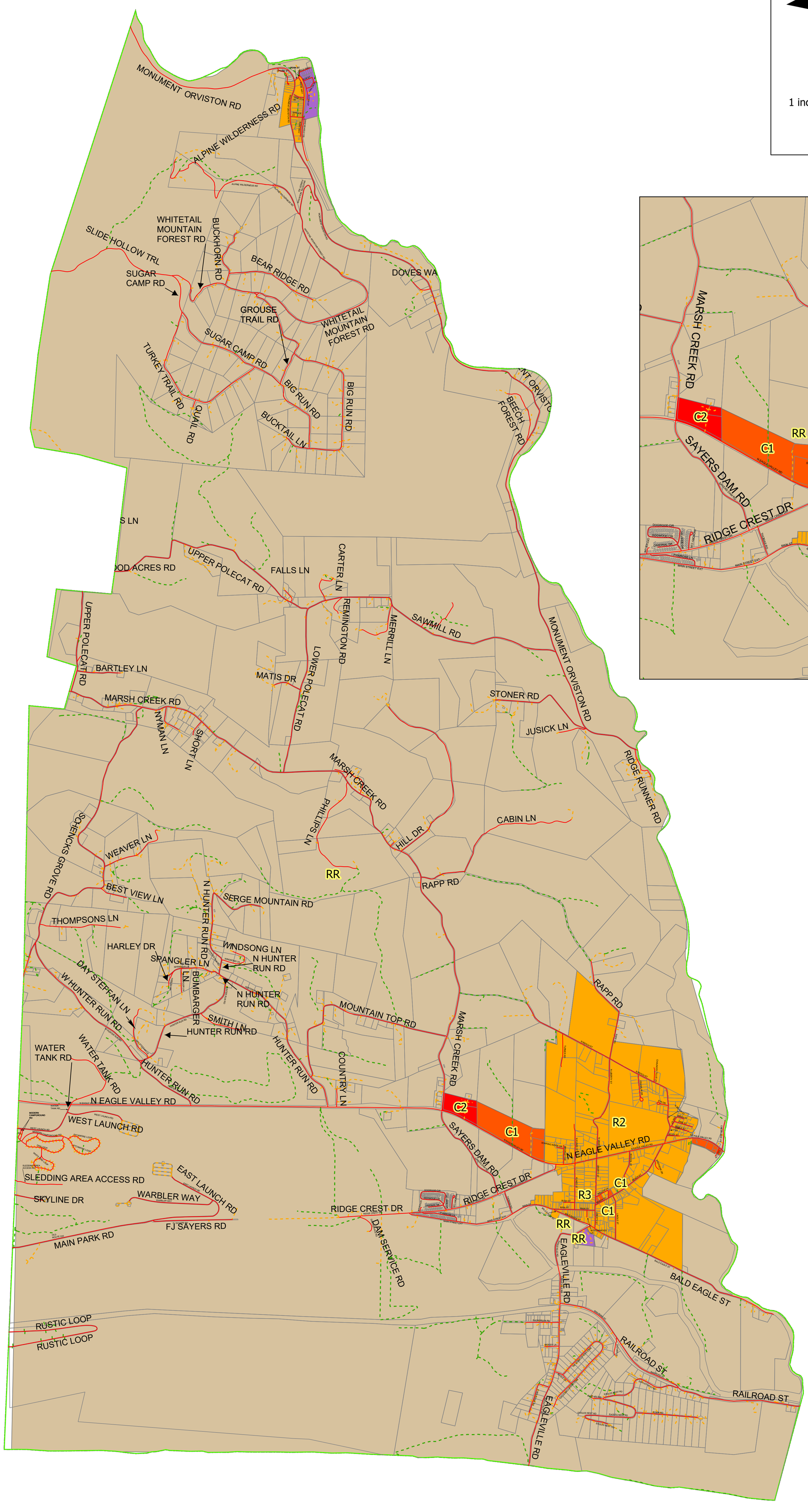
1 inch equals 1,500 feet